The list of currently available metal chelates are provided below.

Please note that the CNSC designs and synthesizes custom NPs, NP ligands, metal chelates, near infrared dyes, and other biologically relevant small molecules and conjugates. Therefore, the NP or the molecule of interest can be requested with custom features that meet your research interests. We encourage you to inquire details such as an amount, NP sizes, and ligand nature. Please send us an email to **CSCN@pennmedicine@upenn.edu** and we will respond shortly.

Name	Mw	Formula	Price	
DOTA-NCS	698.4	$C_{24}H_{34}N_5O_8S \cdot 4HCl$	50 mg	$250
			100 mg	$460
Gd-DOTA-NCS	746.3	$GdC_{24}H_{34}N_5O_8S \cdot HCl$	50 mg	$500
			100 mg	$930
DOTA-NHS	615.5	$C_{20}H_{31}N_5O_{10} \cdot TFA$	500 mg	$380
			1 g	$720
DOTA-Bu	683.5	$C_{20}H_{33}N_5O_7 \cdot 2TFA$	100 mg	$180
			500 mg	$820
DOTA-Azide	595.9	$C_{19}H_{34}N_8O_7 \cdot 3HCl$	100 mg	$180
			500 mg	$820

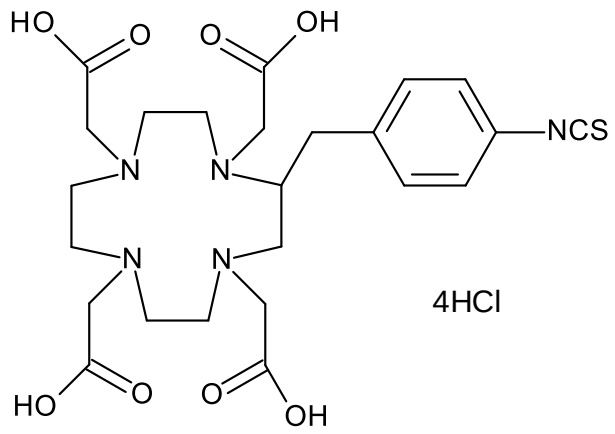

DOTA-NCS

Formula Weight : 698.4
Formula : $C_{24}H_{34}N_5O_8S \cdot 4HCl$

50 mg	$250
100 mg	$460

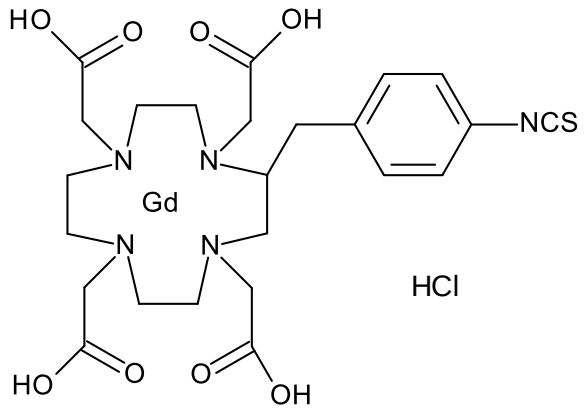

Gd-DOTA-NCS

Formula Weight : 746.3
Formula : $GdC_{24}H_{34}N_5O_8S \cdot HCl$

50 mg	$500
100 mg	$930

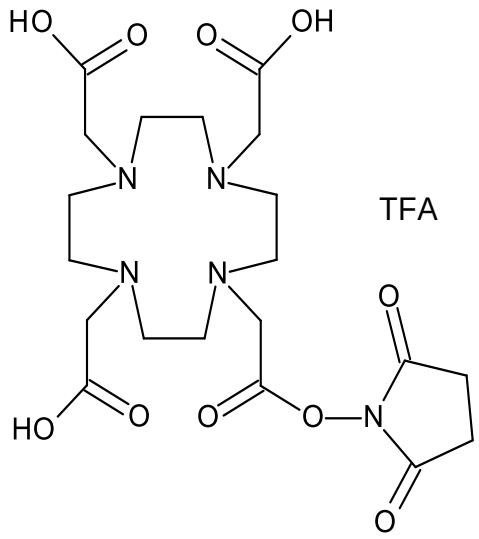

DOTA-NHS

Formula Weight : 615.5
Formula : $C_{20}H_{31}N_5O_{10} \cdot TFA$

500 mg	$380
1 g	$720

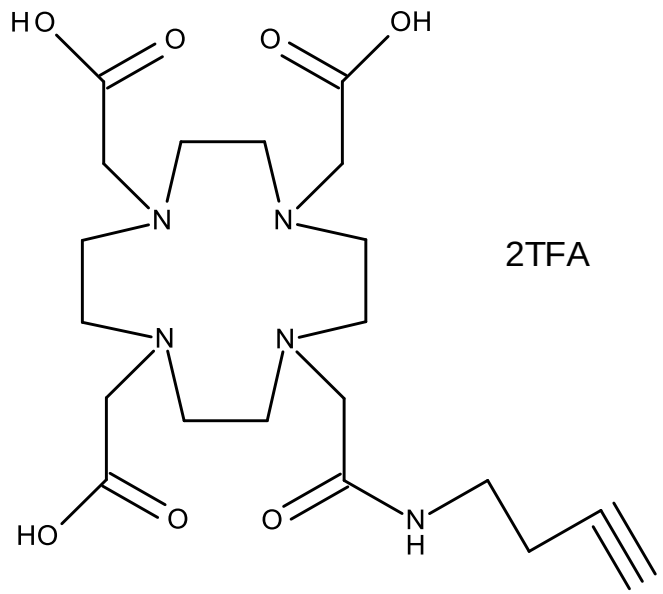

DOTA-Bu

Formula Weight : 683.5
Formula : $C_{20}H_{33}N_5O_7 \cdot 2TFA$

100 mg	$180
500 mg	$820

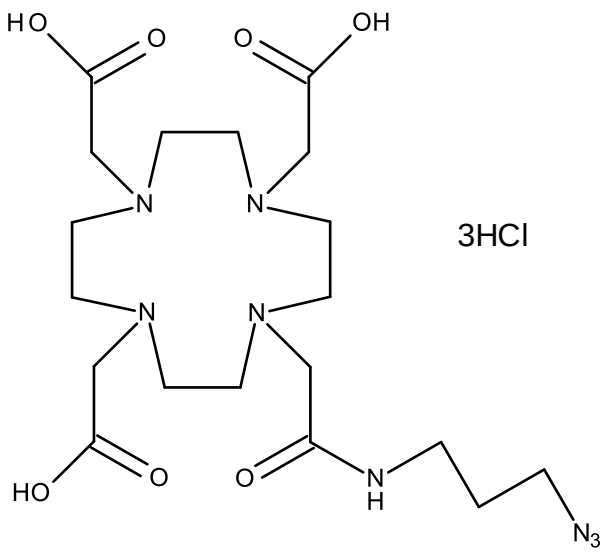

DOTA-Azide

Formula Weight : 595.9
Formula : $C_{19}H_{34}N_8O_7 \cdot 3HCl$

100 mg	$180
500 mg	$820